Pel Rafa
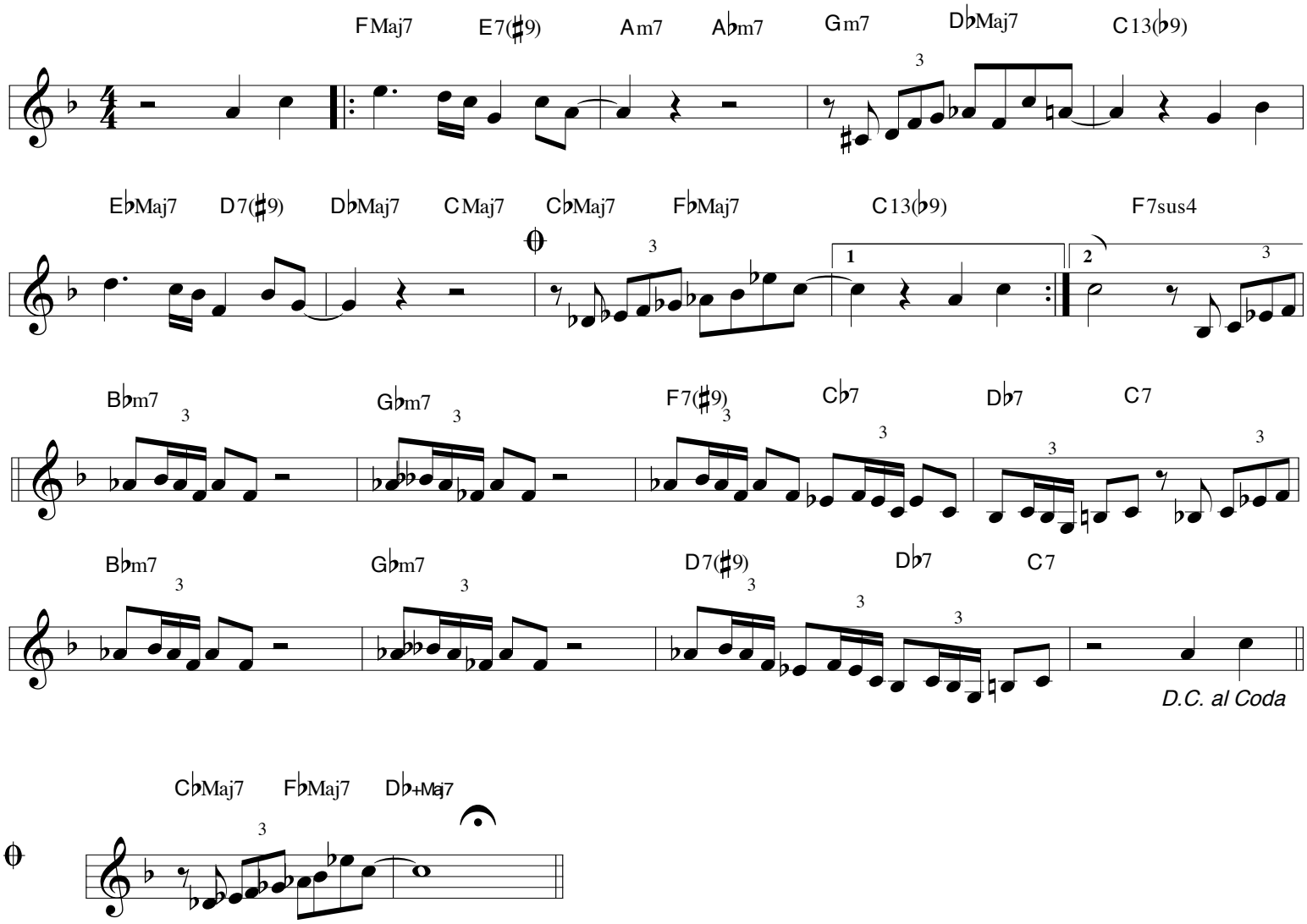
Martí Ventura .